



CONESUS HIGHWAY DEPARTMENT

Steve Martucio
Highway Superintendent

5862 Federal Rd., P.O. Box 190
Conesus, New York 14435

Timothy Partridge
Deputy Highway Superintendent

Phone (585) 346-5570
Fax (585) 346-3332
Cell (585) 245-4412

April 19, 2012

Town Board, Town of Conesus
6210 Conesus Springwater Road
Conesus, NY 14435

Re: Dugway Road, partial abandonment of public right-of-way

Dugway Road from Latitude: 42.716813, Longitude: -77.651367 (adjacent Partridge Rd) and Latitude: 42.718863 and Longitude: -77.661967 (adjacent North Railroad and Railroad Ave) has not been used or maintained in any manner for over twenty years.

§ 205-1. New York State Highway Law states that highways that have not been opened, used or maintained for six years shall be deemed abandoned as a right of way.

§ 205-1 further states that the highway superintendent, with the written consent of a majority of the town shall file and cause to be recorded in the town clerk's office a written description written by him, and by said town board of each highway and public right-of-way so abandoned, and the same shall be thereupon discontinued.

Therefore as the Conesus highway superintendent, with the written consent of the Conesus Town Board, I deem the section of Dugway Road from Latitude: 42.716813, Longitude: -77.651367 (adjacent Partridge Rd) and Latitude: 42.718863 and Longitude: -77.661967 (adjacent North Railroad and Railroad Ave) abandoned.

Steve Martucio
Town of Conesus
Highway Superintendent

FILED
Annette M. McDaniel

MAY 15 2012

**Office of the Clerk
Town of Conesus**

Dugway Road § 205-1 public right-of-way partial abandonment.

Whereas Dugway Road from Latitude: 42.716813, Longitude: -77.651367 (adjacent Partridge Rd) and Latitude: 42.718863 and Longitude: -77.661967 (adjacent North Railroad and Railroad Ave) has not been used or maintained in any manner for over twenty years.

Whereas § 205-1. New York State Highway Law states that highways that have not been opened, used or maintained for six years shall be deemed abandoned as a right of way.

Whereas § 205-1 further states that the highway superintendent, with the written consent of a majority of the town shall file and cause to be recorded in the town clerk's office a written description written by him, and by said town board of each highway and public right-of-way so abandoned, and the same shall be thereupon discontinued.

Therefore, the town board hereby resolves to authorize the Conesus highway superintendent to deem the section of Dugway Road from Latitude: 42.716813, Longitude: -77.651367 (adjacent Partridge Rd) and Latitude: 42.718863 and Longitude: -77.661967 (adjacent North Railroad and Railroad Ave) abandoned.

By order of the Town Board, Town of Conesus

Town Supervisor: Brenda Donohue

Town Councilperson: John F. Boer

Town Councilperson: [Signature]

Town Councilperson: [Signature]

Town Councilperson: Ronald P. Steinhilber

Date: 5/15/12

I hereby certify that the foregoing is a true copy of the record as it appears in the Town of Conesus.

5/15/12
Date

Annette McPhee
Town Clerk/Registrar



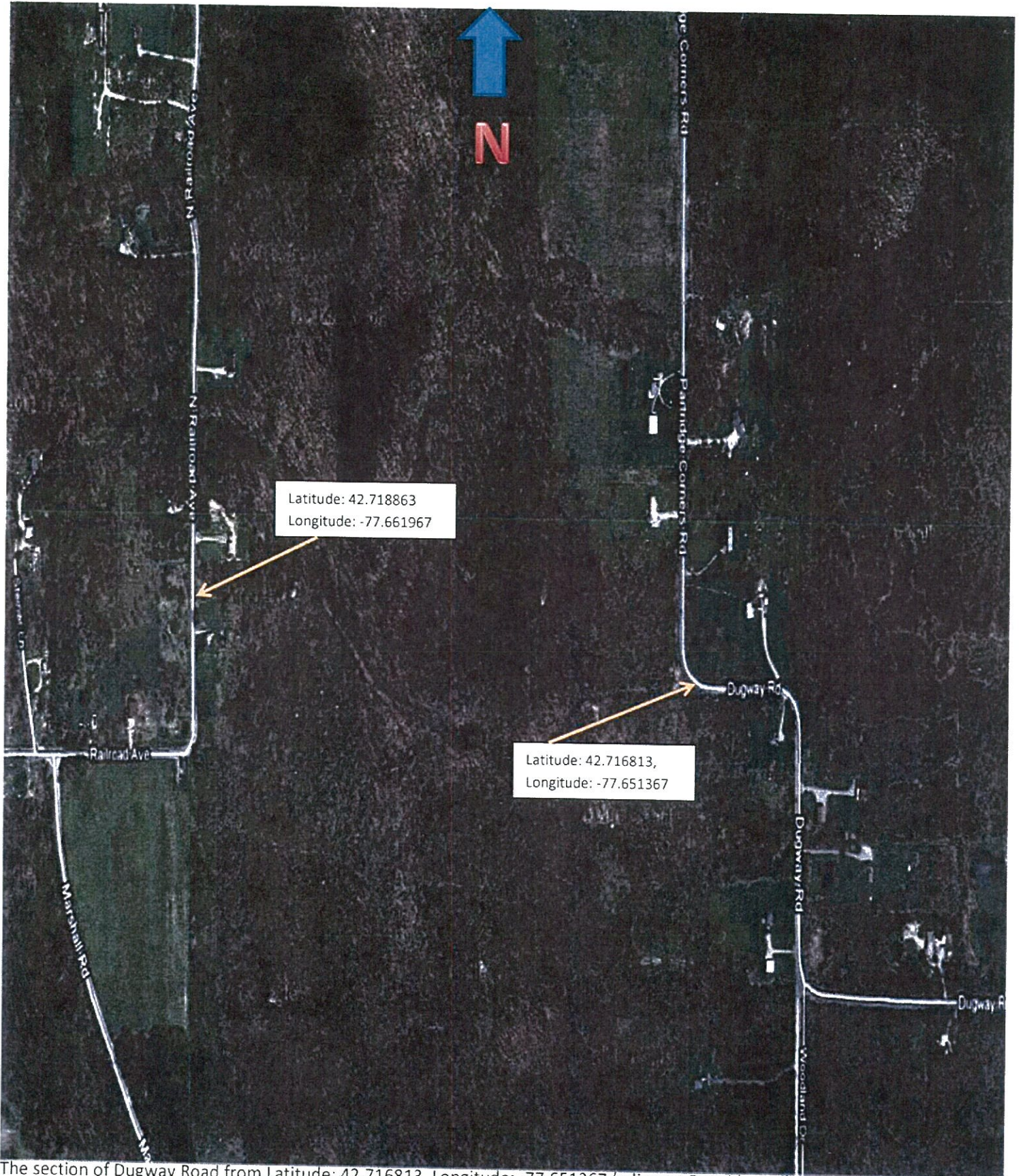

The section of Dugway Road from Latitude: 42.716813, Longitude: -77.651367 (adjacent Partridge Rd) and Latitude: 42.718863 and Longitude: -77.661967 (adjacent North Railroad and Railroad Ave) is abandoned.